

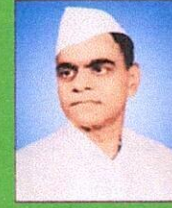

Janata Shikshan Sanstha's  
Kisan Veer Mahavidyalaya, Wai  
Department of Hindi  
Level of Attainment  
2020-21



Level 0	Percentage of student scoring 45 % and above marks is equal to 0 %
Level 1	Percentage of student scoring 45 % and above marks is greater than 0% but less than 20 %
Level 2	Percentage of student scoring 45 % and above marks greater than or equal to 20% but less than 40%
Level 3	Percentage of student scoring 45 % and above marks greater than or equal to 40 %

Level of attainment by Direct Method (Internal Evaluation and University Exam)

Class : B.A. III (Hindi) Sem V

Total no. of students enrolled : 16

Name of the paper/ course	Internal Evaluation			University Exam			
	No. of students score 45% or more in Home Assignment	% of students Scoring more than 45 % or more in Home Assignment	Level of Attainment (a)	Total No. of Appeared students	No. of student score 45 % or more marks	% of students Scoring more than 45 % or more marks	Level of Attainment
Paper VII	16	100	3	16	14	87.5	3
Paper VIII	16	100	3	16	12	75	3
Paper IX	16	100	3	16	14	87.5	3
Paper X	16	100	3	16	14	87.5	3
Paper XI	16	100	3	16	13	81.25	3



**Level of attainment by Direct Method (Internal Evaluation and University Exam)**

**Class : B.A. III (Hindi) Sem VI**

**Total no. of students enrolled : 16**

Name of the paper/ course	Internal Evaluation			University Exam			
	No. of students score 45% or more in Home Assignment	% of students Scoring more than 45 % or more in Home Assignment	Level of Attainment (a)	Total No. of Appeared students	No. of student score 45 % or more marks	% of student s Scoring more than 45 % or more marks	Level of Attainment
Paper XII	16	100	3	16	9	56.25	3
Paper XIII	16	100	3	16	14	87.5	3
Paper XIV	16	100	3	16	10	62.5	3
Paper XV	16	100	3	16	13	81.25	3
Paper XVI	16	100	3	16	14	87.5	3

**Level of attainment by Indirect Method (Placement, Self Employed, Progression)**

Name of method	No. of students enrolled	No. of students	% of students	Total %	Level of Attainment
Placement	16	0	0	18.75	1
Progression	16	3	18.75		
Self employed	16	0	0		





Janata Shikshan Sanstha's  
Kisan Veer Mahavidyalaya, Wai  
Department of Hindi  
Level of Attainment  
2020-21



Year 2020-21  
Class B.A. III  
Subject Hindi

Name of Course/ Paper	Attainment level in Sem V		Attainment level in Sem VI		Average level of Attainment
	Internal Evaluation	University Examination	Internal Evaluation	University Examination	
Paper VII	3	3	NA	NA	3
Paper VIII	3	3	NA	NA	2
Paper IX	3	3	NA	NA	3
Paper X	3	3	NA	NA	3
Paper XI	3	3	NA	NA	3
Paper XII	NA	NA	3	3	3
Paper XIII	NA	NA	3	3	3
Paper XIV	NA	NA	3	3	3
Paper XV	NA	NA	3	3	3
Paper XVI	NA	NA	3	3	3
Level of attainment by Indirect Method 2 (Placement, Self Employed, Progression)					1
Average Level of Attainment					2.7
The target level of attainment 2.5 is achieved					

Head  
Head

Department of Hindi  
Kisan Veer Mahavidyalaya, Wai

IQAC Co-ordinator  
Coordinator

Internal Quality Assurance Cell  
Kisan Veer Mahavidyalaya, Wai  
Tal. Wai, Dist. Satara



Principal  
Principal

Kisan Veer Mahavidyalaya, Wai  
Tal. Wai, Dist. Satara



**Janata Shikshan Sanstha's  
Kisan Veer Mahavidyalaya, Wai  
Department of Hindi  
Level of Attainment  
2020-21**



Level 0	Percentage of student scoring 45 % and above marks is equal to 0 %
Level 1	Percentage of student scoring 45 % and above marks is greater than 0% but less than 20 %
Level 2	Percentage of student scoring 45 % and above marks greater than or equal to 20% but less than 40%
Level 3	Percentage of student scoring 45 % and above marks greater than or equal to 40 %

**Level of attainment by Direct Method (Internal Evaluation and University Exam)**

**Class : M.A. II (Hindi) Sem III**

**Total no. of students enrolled : 7**

Name of the paper/ course	Internal Evaluation			University Exam			
	No. of students score 45% or more in Home Assignment	% of students Scoring more than 45 % or more in Home Assignment	Level of Attainment (a)	Total No. of Appeared students	No. of student score 45 % or more marks	% of students Scoring more than 45 % or more marks	Level of Attainment
Paper I	7	100	3	7	7	100	3
PaperII	7	100	3	7	7	100	3
Paper III	7	100	3	7	7	100	3
Paper IV	7	100	3	7	7	100	3



**Level of attainment by Direct Method (Internal Evaluation and University Exam)**

**Class : M.A. II (Hindi) Sem IV**

**Total no. of students enrolled : 5**

Name of the paper/ course	Internal Evaluation			University Exam			
	No. of students score 45% or more in Home Assignment	% of students Scoring more than 45 % or more in Home Assignment	Level of Attainment (a)	Total No. of Appeared students	No. of student score 45 % or more marks	% of student s Scoring more than 45 % or more marks	Level of Attainment
Paper V	7	100	3	7	7	100	3
Paper VI	7	100	3	7	7	100	3
Paper VII	7	100	3	7	7	100	3
Paper VIII	7	100	3	7	7	100	3

**Level of attainment by Indirect Method (Placement, Self Employed, Progression)**

Name of method	No. of students enrolled	No. of students	% of students	Total %	Level of Attainment
Placement	7	0	0	0	0
Progression	7	0	0		
Self employed	7	0	0		





Janata Shikshan Sanstha's  
Kisan Veer Mahavidyalaya, Wai  
Department of Hindi  
Level of Attainment  
2020-21

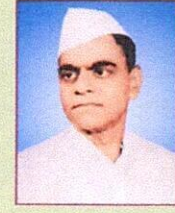

Year 2020-21  
Class M.A. II  
Subject Hindi

Name of Course/ Paper	Attainment level in Sem V		Attainment level in Sem VI		Average level of Attainment
	Internal Evaluation	University Examination	Internal Evaluation	University Examination	
Paper I	3	3	NA	NA	3
Paper II	3	3	NA	NA	2
Paper III	3	3	NA	NA	3
Paper IV	3	3	NA	NA	3
Paper V	NA	NA	3	3	3
Paper VI	NA	NA	3	3	3
Paper VII	NA	NA	3	3	3
Paper VIII	NA	NA	3	3	3
Level of attainment by Indirect Method 2 (Placement, Self Employed, Progression)					0
Average Level of Attainment					2.6
The target level of attainment 2.5 is achieved					

Head  
Head

Department of Hindi  
Kisan Veer Mahavidyalaya, Wai

IQAC Co-ordinator  
Coordinator

Internal Quality Assurance Cell  
Kisan Veer Mahavidyalaya, Wai  
Tal. Wai, Dist. Satara

Principal

Principal  
Kisan Veer Mahavidyalaya, Wai  
Tal. Wai, Dist. Satara

